

© Crown copyright and database right 2018 OS licence number 100018910. You are permitted to use this data solely to enable you to request to, or interact with, the organisations that provided you with the data. You are not permitted to copy, sub-license, distribute or sell any of the data to third parties in any form.

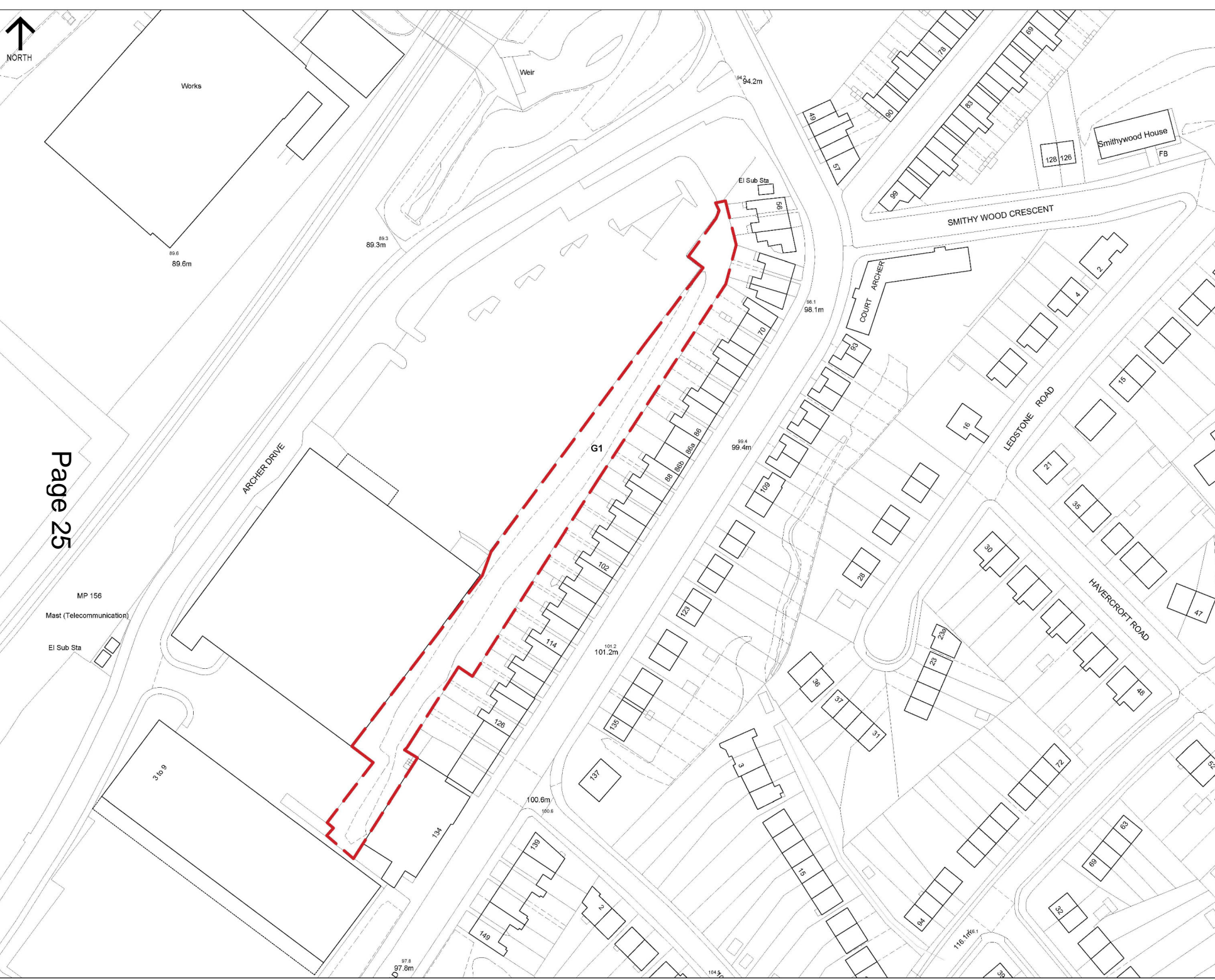

NORTH



- TREE SCHEDULE**
- TREES SPECIFIED INDIVIDUALLY (Encircled in black on the map)
 - None
 - ▭ TREES SPECIFIED BY REFERENCE TO A GROUP: (Within a broken black line on the map)
 - G1 All trees within G1 broken black line boundary consisting of mixed species including Sycamore, Ash, Alder, Maple, Birch, Rowan, Oak.
 - ▭ TREES SPECIFIED BY REFERENCE TO AN AREA: (Within a continuous black line on the map)
 - None
 - ✕ TREES EXCLUDED FROM ORDER (Shown with a cross on the map)

Page 25

SHEFFIELD CITY COUNCIL	
DEVELOPMENT SERVICES	
PROJECT: TREE PRESERVATION ORDER No. 808/438 (2021)	
TITLE: ARCHER DRIVE, SHEFFIELD, S8 0LB, WOOFINDIN ROAD	
PROPERTY: PLACE	
SCALE: 1:500@A1	
DATE: 15 JUN 21	FILE: 116 116e7
DRAWING NO: AI/UED/808/438 (2021)	
CAD FILE NAME:	

This page is intentionally left blank